

*Ram*  
Proprietor

**SCHEDULE OF DOORS & WINDOWS**

TYPE	SIZE	TYPE	SIZE
D1	1000x100	W1	1000x1200
D2	900x100	W2	900x1200
D3	800x100	W3	1200x1200
D4	1500x100	W4	800x75

- NOTES**
- DEPTH OF SEPTIC TANK AND SEW LINES UNDER GROUND WATER RESERVOIR WILL NOT EXCEED THE FOUNDATION OF NEIGHBORING COLUMN.
  - ALL SORTS OF PRECAUTIONARY MEASURE WILL BE TAKEN DURING CONSTRUCTION OF BUILDING, SEPTIC TANK, SEW UNDER GROUND WATER RESERVOIR AND DEMOLITION OF EXISTING BUILDING.

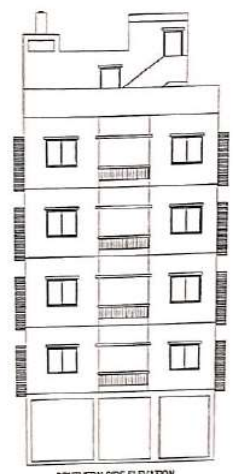

**SHOP LIST**

SHOP LAND	NAME OF THE SHOP OWNER (TENANT)	CARPET AREA
1	ABD ALI	8.967 Sqm
2	FRASEJIT PAUL	9.029 Sqm
3	FRANLAD SHOW	8.854 Sqm

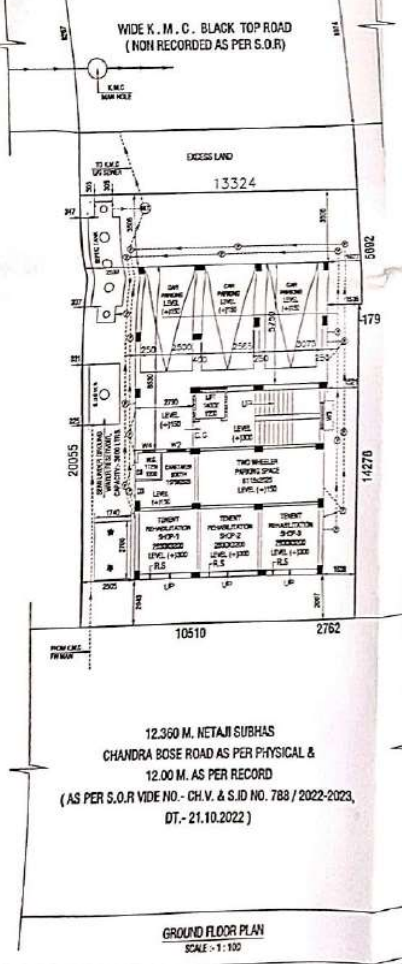
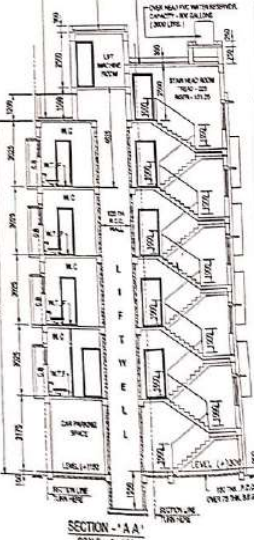
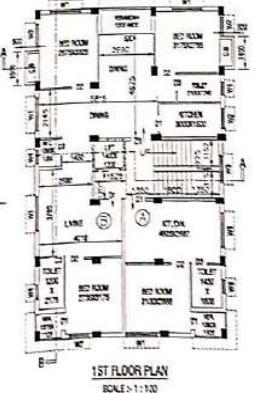
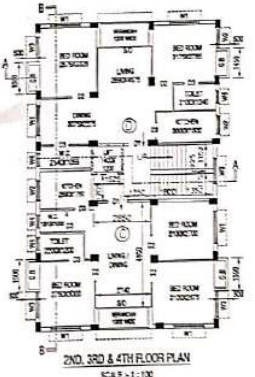
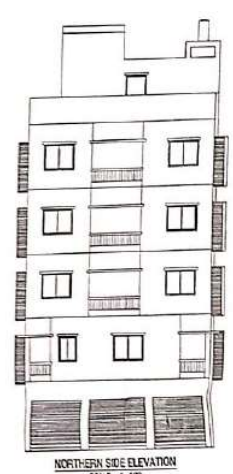

**PART 'B'**

- AREA OF THE PLOT OF LAND AS PER TITLED REVENUE RECORD - 287.854 Sqm (94 K. - 03 CH. - 00 Sqr.) (94 K. - 96 CH. - 00 Sqr.)
- AREA OF THE PLOT OF LAND AS PER BOUNDARY DECLARATION - 287.551 Sqm (94 K. - 96 CH. - 00 Sqr.)
- PROPOSED GROUND COVERAGE - 154.614 Sqm, i.e., 57.760 % Sqm.
- EXISTING GROUND COVERAGE - 133.478 Sqr. i.e., 49.880 % Sqm.

**AREA STATEMENT**

FLOOR	COVERED AREA (SQM)	SEMI COVERED (SQM)	NET FLOOR AREA (SQM)	NET COVER AREA (SQM)	AREA OF STAIR (SQM)	LOFT AREA (SQM)	NET FLOOR AREA (SQM)	OPEN ROADS (SQM)	LOFT (SQM)
RESIDENTIAL	102.585	---	133.475	10.860	1.968	---	133.543	---	---
TOTAL	133.475	---	133.475	10.860	1.968	---	133.543	---	---

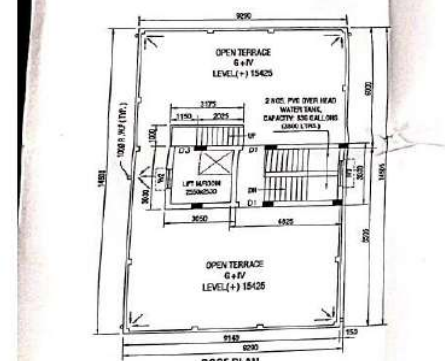

**MAIN CHARACTERISTICS OF THE PROPOSAL (PART 'A')**

- ASSEESSEE NO. 21/10007/4132
- NAME OF THE OWNER (RECORDED): SRI SUBHRATA BHOWMIK, SRI SUJAYTA BHOWMIK, SRI SAUBHAGCHANDR BHOPMIK & SRI BHABRATA BHOWMIK
- NAME OF THE APPLICANT: M/S. SREE RAM CONSTRUCTION PROPRIETOR OF SRI RAMBO DEV P.O.A OF SRI SUBHRATA BHOWMIK, SRI SUJAYTA BHOWMIK, SRI SAUBHAGCHANDR BHOPMIK & SRI BHABRATA BHOWMIK
- DETAILS OF REGISTERED DEED - BOOK NO. 1, VOL. NO. 1603-2022, PAGES - 466465 TO 466415, BEING NO. 1603/1419 FOR THE YEAR 2022, DT. - 27.07.2022, D.S.R. - III/SOUTH 24 PARGANAS (W.B)
- DETAILS OF REGD. POWER OF ATTORNEY - BOOK NO. 1, VOL. NO. 1603-2022, PAGES - 466465 TO 466415, BEING NO. 1603/1419 FOR THE YEAR 2022, DT. - 27.07.2022, D.S.R. - III/SOUTH 24 PARGANAS (W.B)
- DETAILS OF REGD. BOUNDARY DECL. - BOOK NO. 1, VOL. NO. 1603-2022, PAGES - 466465 TO 466415, BEING NO. 1603/1419 FOR THE YEAR 2022, DT. - 27.07.2022, D.S.R. - III/SOUTH 24 PARGANAS (W.B)
- DETAILS OF REGD. NON EVICTION TENANT - BOOK NO. 1, VOL. NO. 1603-2022, PAGES - 466465 TO 466415, BEING NO. 1603/1419 FOR THE YEAR 2022, DT. - 27.07.2022, D.S.R. - III/SOUTH 24 PARGANAS (W.B)

- NOTES**
- ALL DIMENSIONS ARE IN MM UNLESS OTHERWISE MENTIONED.
  - FOLLOW MATHS CONVENTION ONLY.
  - FOR SPECIFICATION OF MATERIALS AND WORKMANSHIP FOLLOW M.C. 1984.
  - ALL EXTERNAL WALLS ARE CONSTRUCTED WITH ALL INTERNAL WALLS ARE 10CM THICK.
  - CONCRETE SHALL BE OF GRADE M 20 & GRADE OF STEEL - Fe 415.
  - REINFORCEMENT SHALL BE OF GRADE Fe 415.
  - WORK WITH SEWAGE AND WATER RESERVOIR SHALL BE 150 CM DEPTH.
  - ALL EXTERNAL WALLS ARE CONSTRUCTED WITH 10 CM THICK.
  - ALL EXTERNAL WALLS ARE CONSTRUCTED WITH 10 CM THICK.
  - ALL EXTERNAL WALLS ARE CONSTRUCTED WITH 10 CM THICK.

**DECLARATION OF GEO-TECHNICAL ENGINEER**

I UNDERTAKE THAT THE SITE AND SOIL INVESTIGATION REPORT HAS BEEN CONSIDERED AND THE FOUNDATION DESIGN IS SAFE AND SOUND AS PER THE PROPOSED CONSTRUCTION AND THE FOUNDATION DESIGN IS SAFE AND SOUND AS PER THE PROPOSED CONSTRUCTION AND THE FOUNDATION DESIGN IS SAFE AND SOUND AS PER THE PROPOSED CONSTRUCTION.

**DECLARATION OF STRUCTURAL ENGINEER**

I UNDERTAKE THAT THE STRUCTURAL DESIGN OF THE BUILDING IS SAFE AND SOUND AS PER THE PROPOSED CONSTRUCTION AND THE FOUNDATION DESIGN IS SAFE AND SOUND AS PER THE PROPOSED CONSTRUCTION AND THE FOUNDATION DESIGN IS SAFE AND SOUND AS PER THE PROPOSED CONSTRUCTION.

**DECLARATION OF L. S. S.**

I UNDERTAKE THAT THE BUILDING PLAN IS SAFE AND SOUND AS PER THE PROPOSED CONSTRUCTION AND THE FOUNDATION DESIGN IS SAFE AND SOUND AS PER THE PROPOSED CONSTRUCTION AND THE FOUNDATION DESIGN IS SAFE AND SOUND AS PER THE PROPOSED CONSTRUCTION.

**DECLARATION OF OWNERS / C.A.**

I, THE UNDERSIGNED, THE PROPRIETOR OF THE PROPOSED PROJECT, HEREBY DECLARE THAT THE BUILDING PLAN IS SAFE AND SOUND AS PER THE PROPOSED CONSTRUCTION AND THE FOUNDATION DESIGN IS SAFE AND SOUND AS PER THE PROPOSED CONSTRUCTION AND THE FOUNDATION DESIGN IS SAFE AND SOUND AS PER THE PROPOSED CONSTRUCTION.

**DECLARATION OF OFFICER / C.A.**

I, THE UNDERSIGNED, THE OFFICER OF THE PROPOSED PROJECT, HEREBY DECLARE THAT THE BUILDING PLAN IS SAFE AND SOUND AS PER THE PROPOSED CONSTRUCTION AND THE FOUNDATION DESIGN IS SAFE AND SOUND AS PER THE PROPOSED CONSTRUCTION AND THE FOUNDATION DESIGN IS SAFE AND SOUND AS PER THE PROPOSED CONSTRUCTION.